TP PL/SQL

Préparé par
Sanae MAZOUZ

Installation

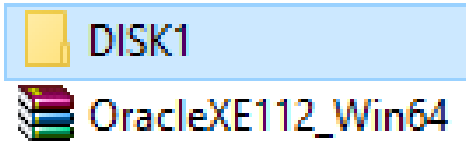

- Décompresser le fichiers zip
- Lancer setup (en tant qu'admin ou désactiver la vérification des comptes)

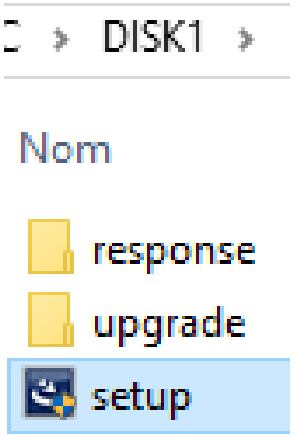

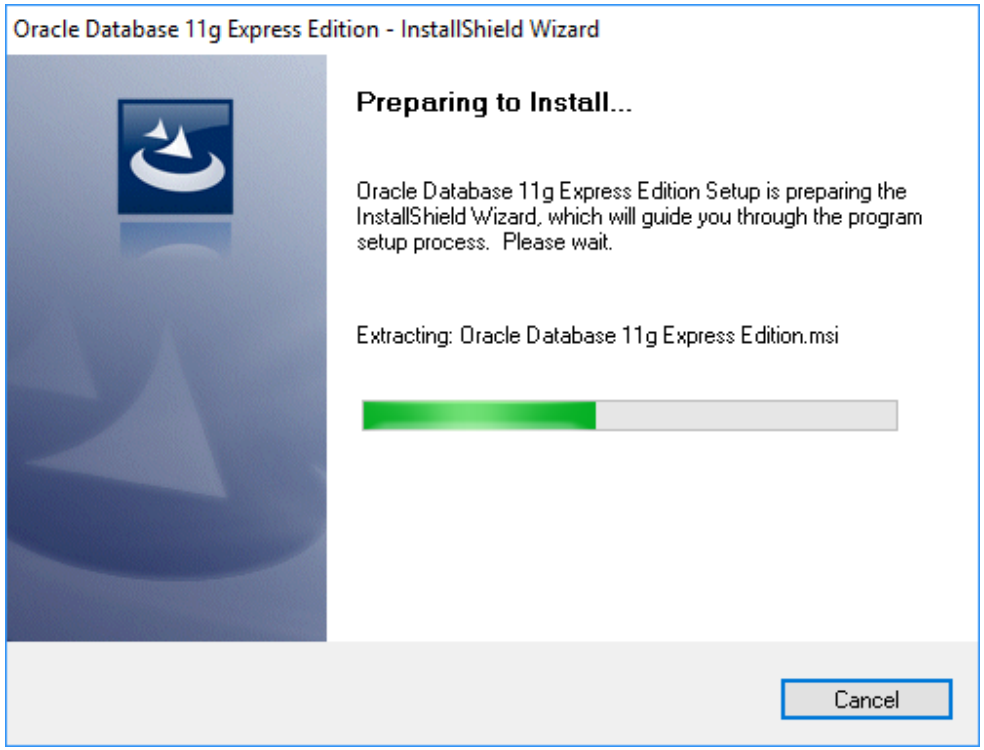

Installation

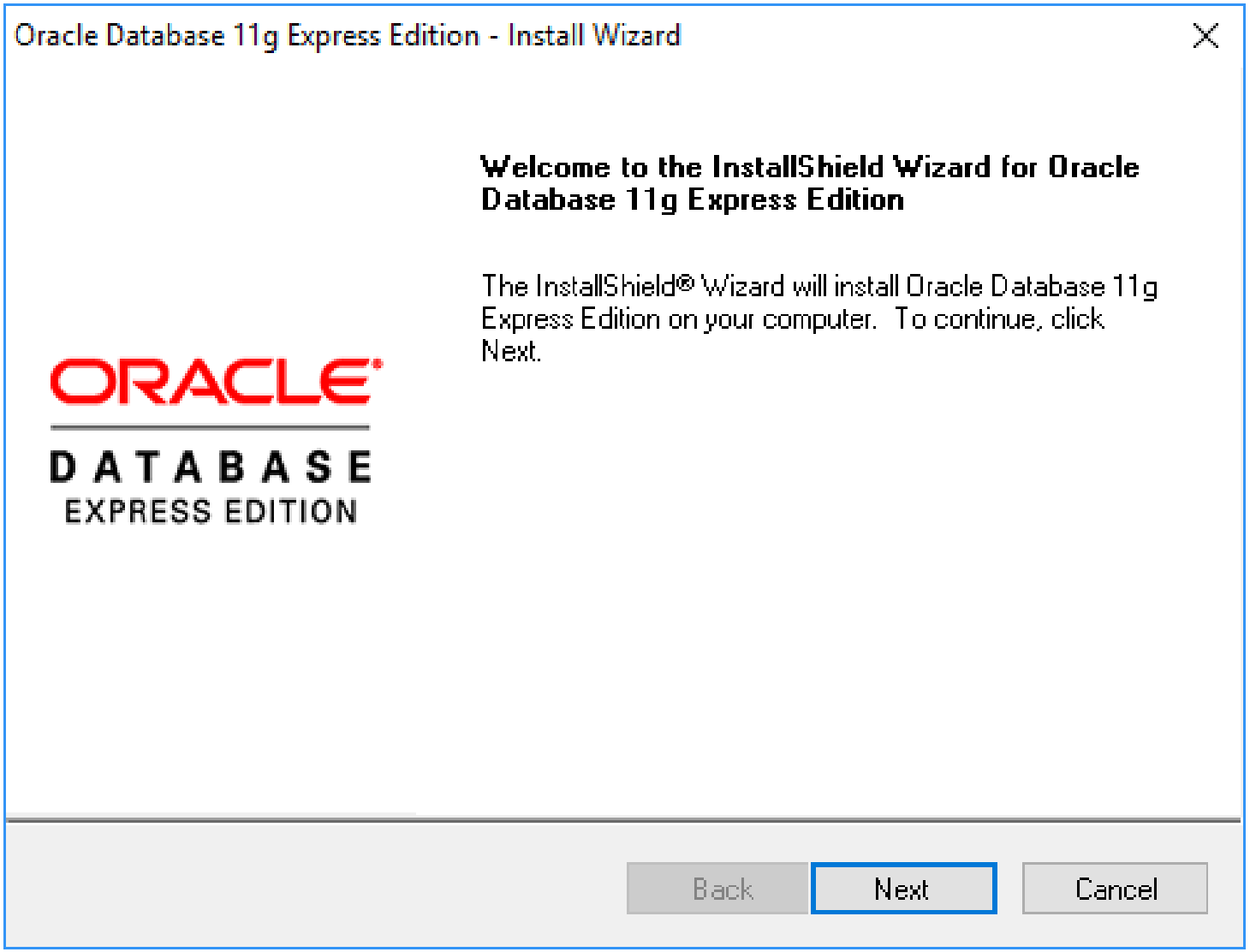

Installation

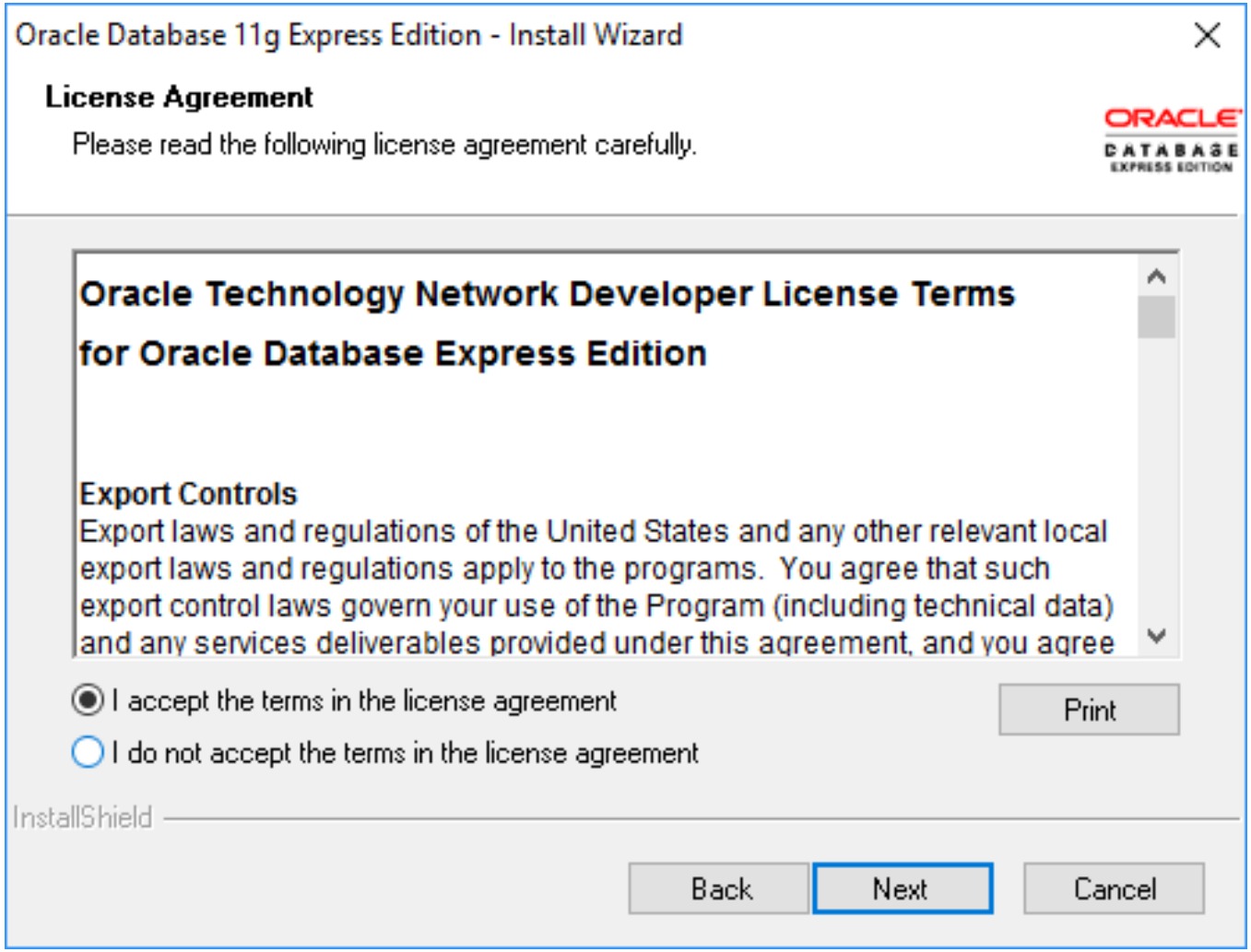

Installation

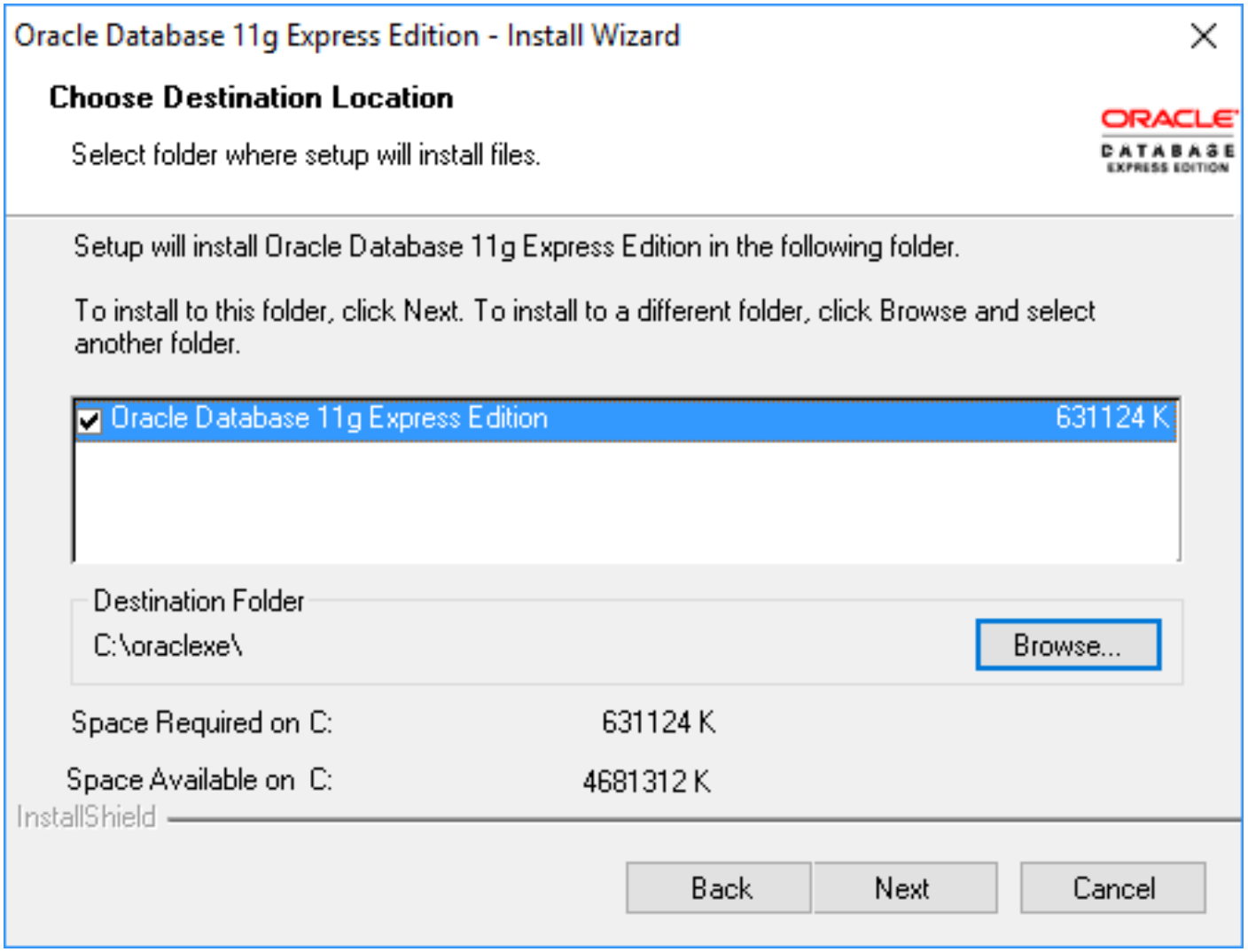

Installation

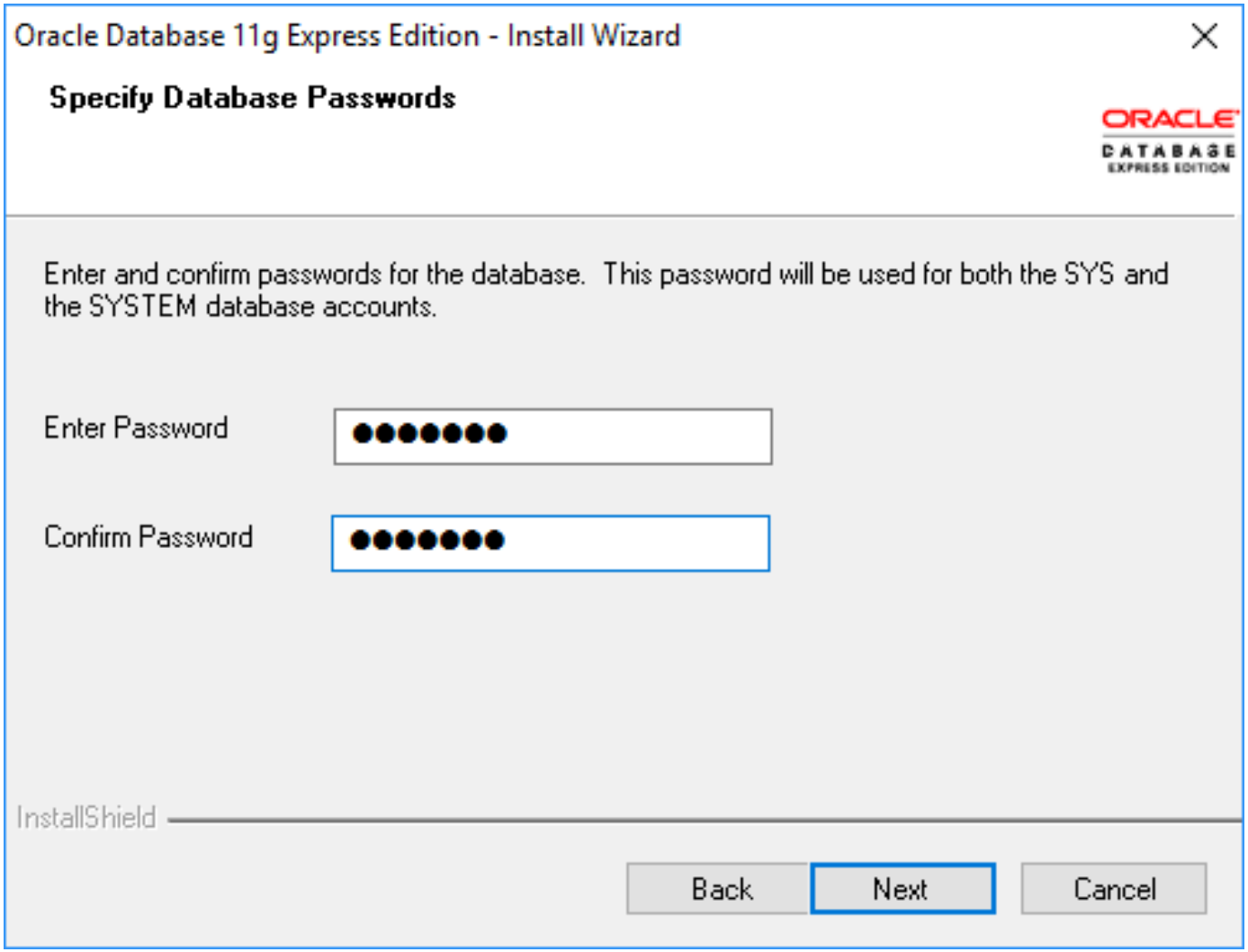

Installation

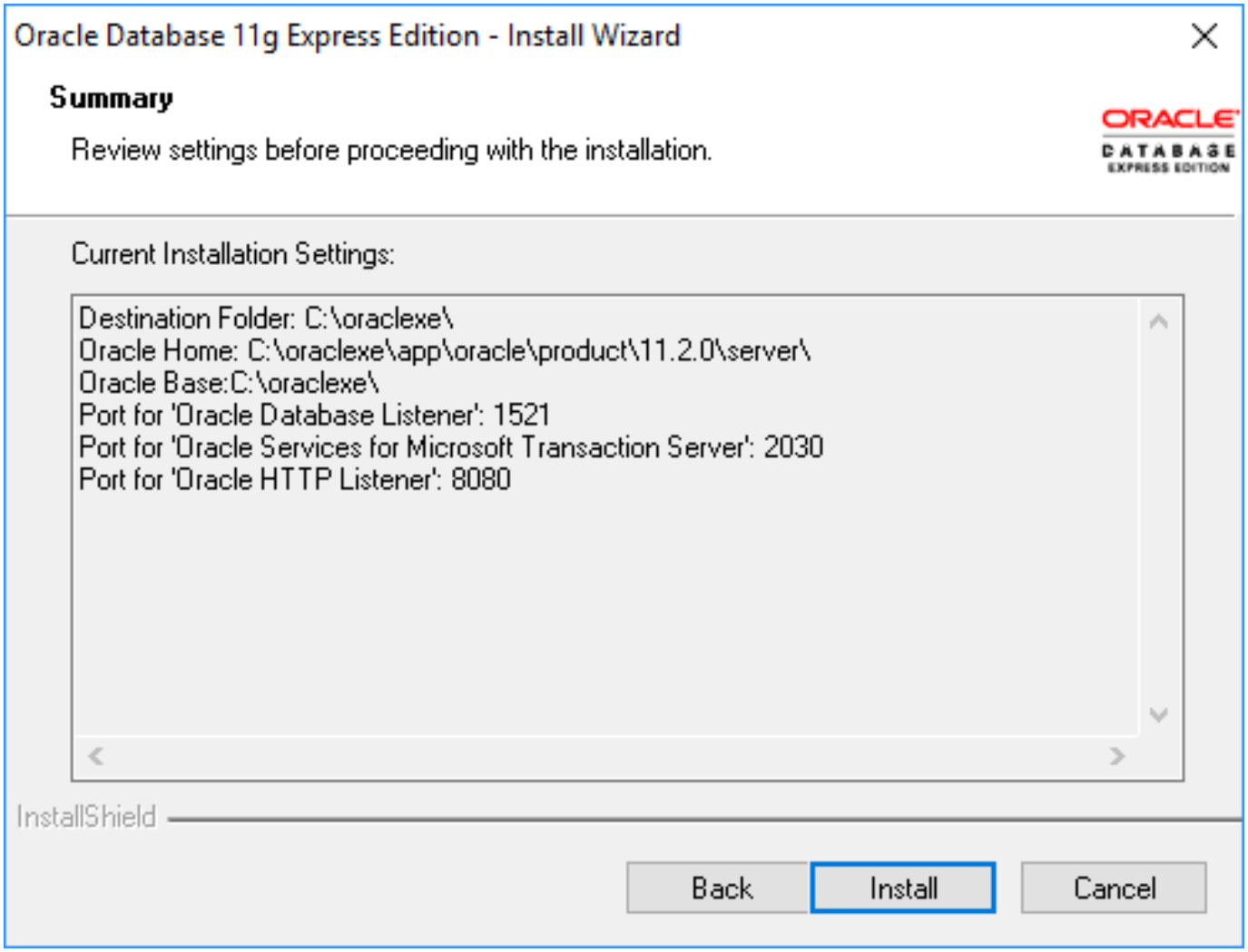

Installation

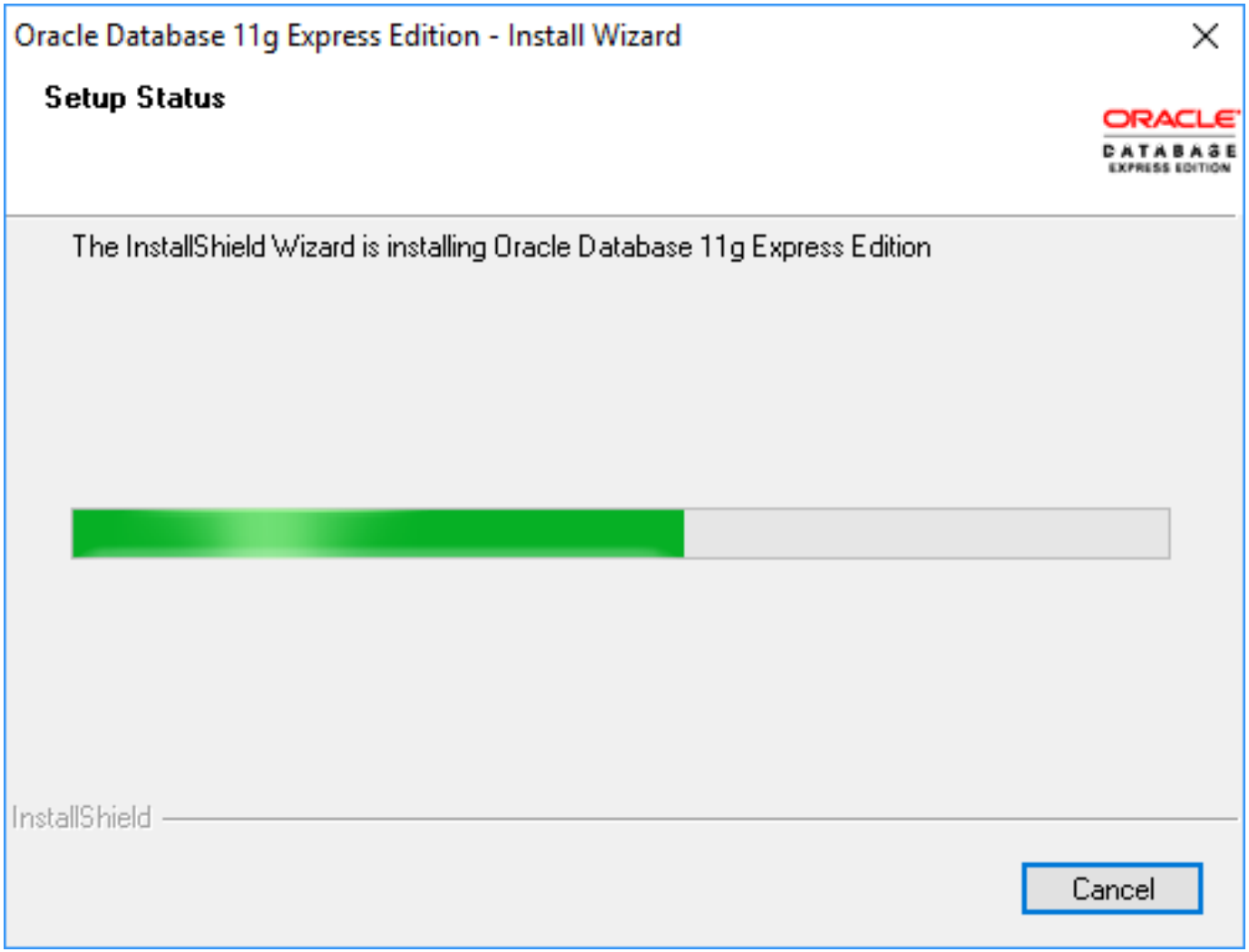

Installation

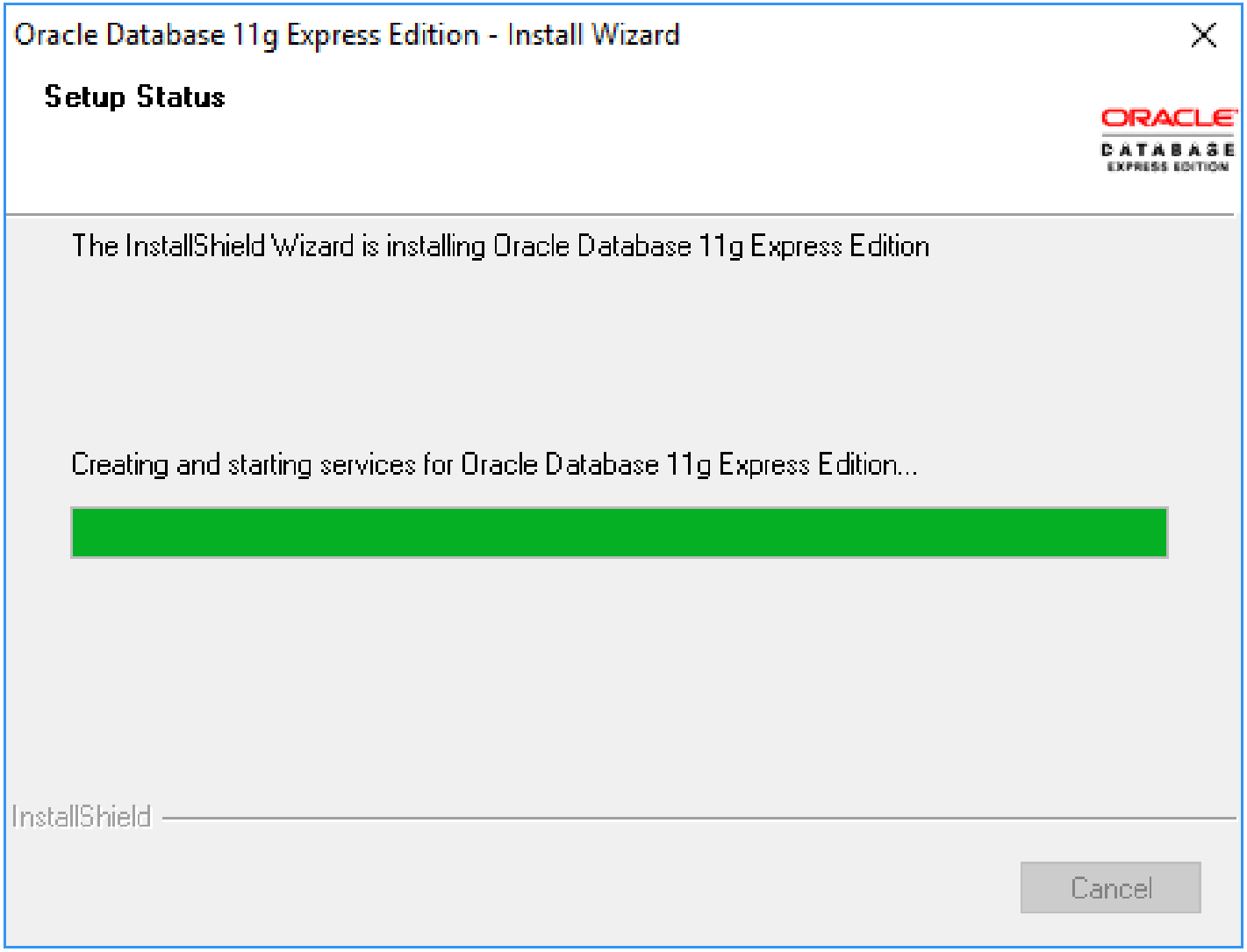

Installation

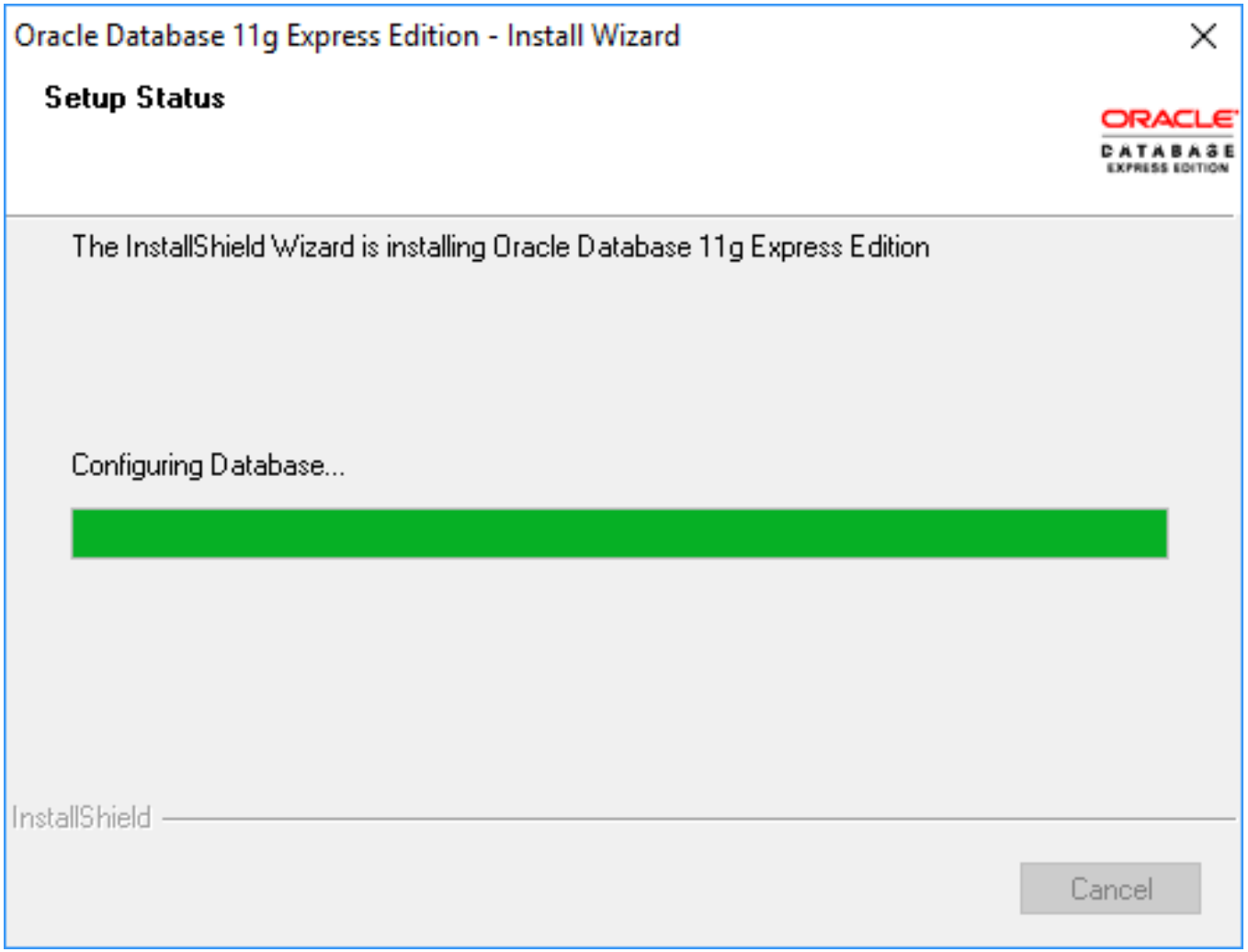

Installation

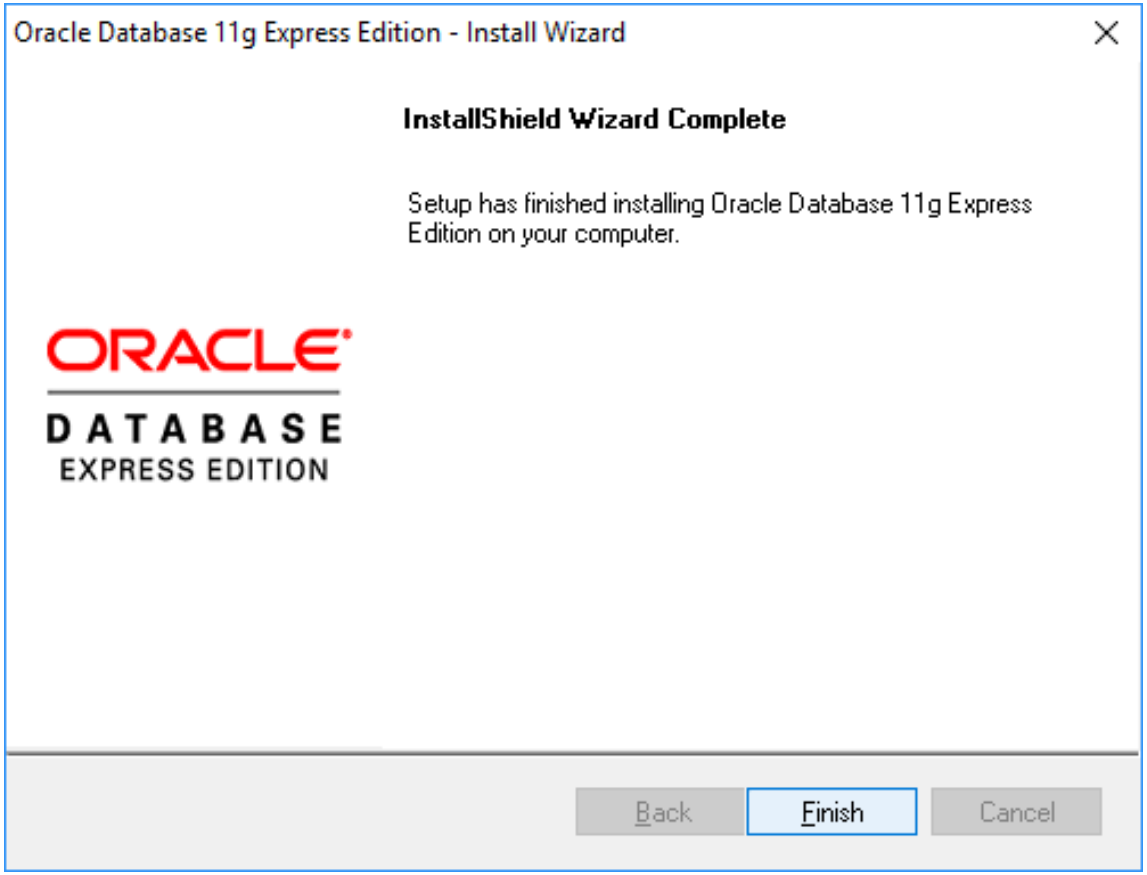

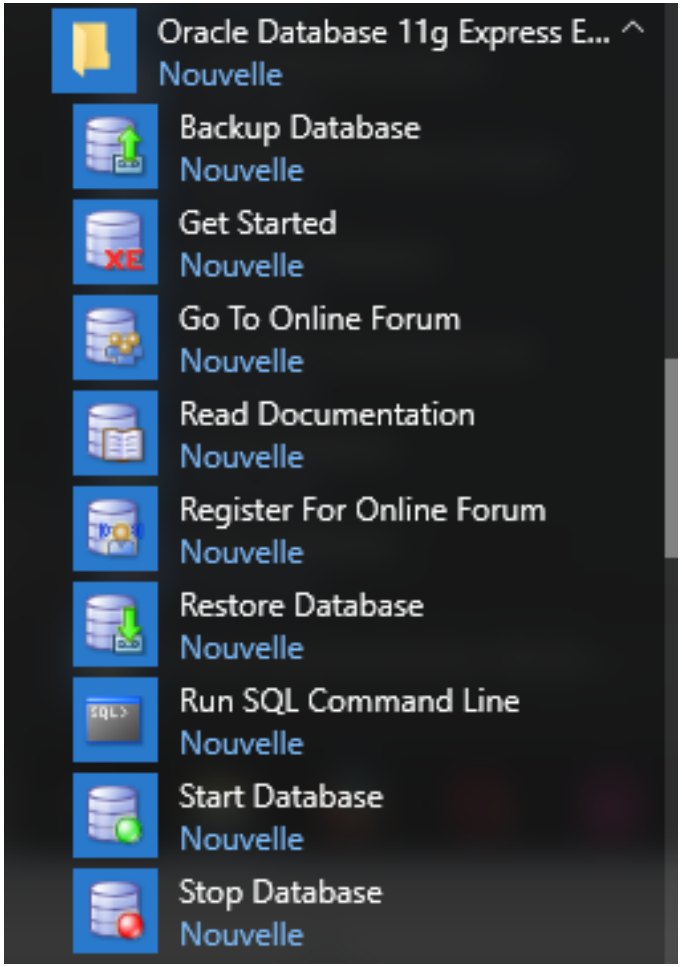

SQL

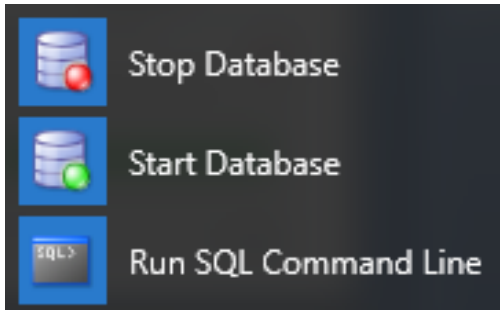
Stop Database
Start Database
Run SQL Command Line

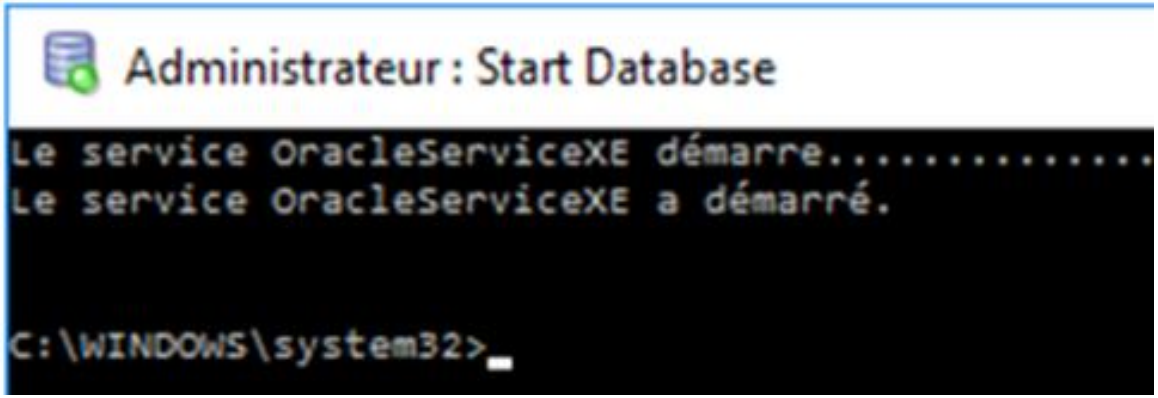
Administrateur : Start Database
Le service OracleServiceXE démarre.....
Le service OracleServiceXE a démarré.
C:\WINDOWS\system32>

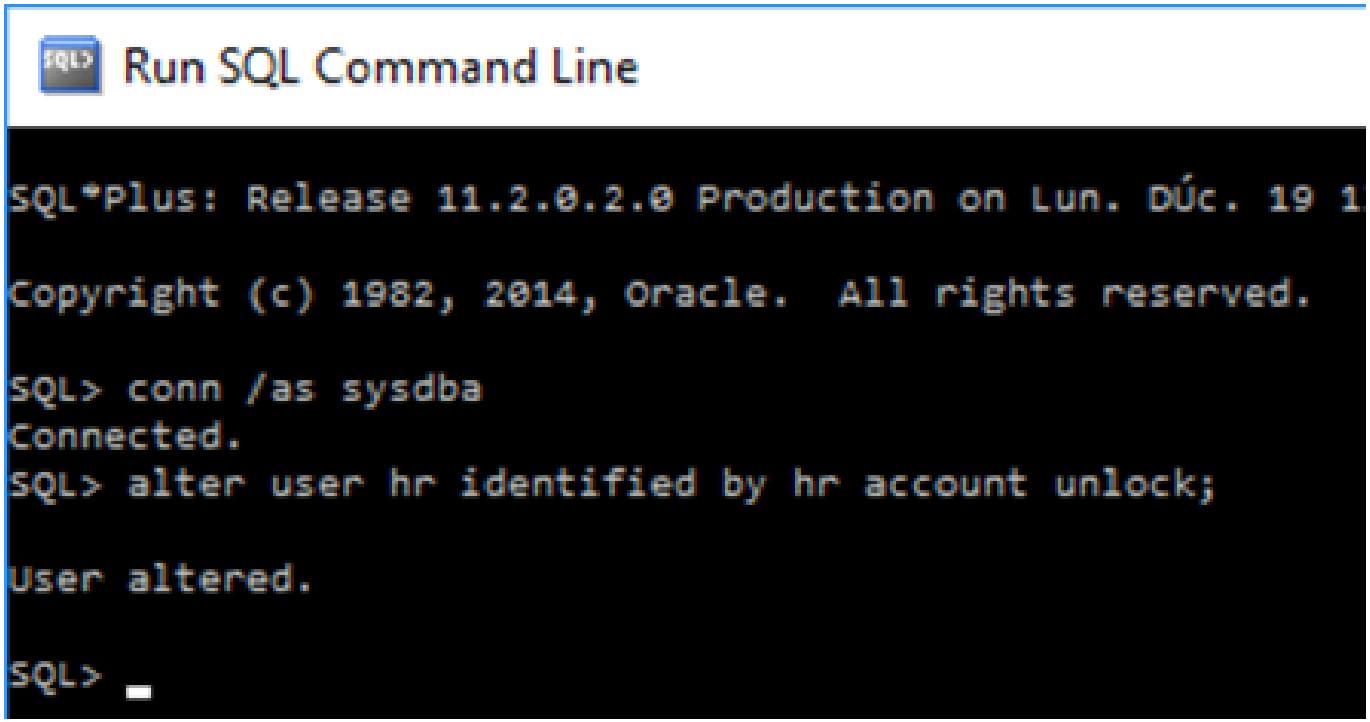
Run SQL Command Line
SQL*Plus: Release 11.2.0.2.0 Production on Lun. DÚc. 19 1
Copyright (c) 1982, 2014, Oracle. All rights reserved.
SQL> conn /as sysdba
Connected.
SQL> alter user hr identified by hr account unlock;
User altered.
SQL>

SQL Developer

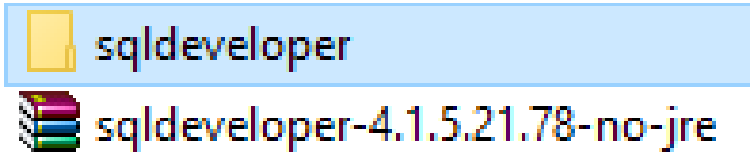

SQL Developer

Oracle SQL Developer : Page de début

Fichier Modifier Affichage Naviguer Exécuter Equipe Outils Window Aide

Connexions

Connexions
Connexions Oracle NoSQL
Connexions Cloud

Rapports

Tous les rapports
Rapports Data Modeler
Rapports de dictionnaire de données
Rapports définis par l'utilisateur
Rapports OLAP
Rapports TimesTen

Page de début

ORACLE
SQL DEVELOPER

Mise en route | Communauté

Vidéo d'aperçu
Nouveautés
Notes sur la version
Documentation
SQL Developer sur OTN

Tutoriels conseillés
Chemins d'accès de l'optimiseur
SQL Tuning Advisor
Utilisation d'utilitaires de réglage
Tous les tutoriels en ligne

Démonstrations en ligne conseillées
Copie de base de données
Fonctionnalités de génération de rapports
Fonctionnalité Oracle Data Pump
Toutes les démo

Les mises à jour sont disponibles
De nouvelles fonctionnalités et mises à jour sont disponibles. Cliquez ici pour vérifier et installer les mises à jour disponibles.
Ignorer la recherche automatique des mises à jour

Afficher au démarrage

Copyright © 2005, 2016, Oracle a

SQL Developer

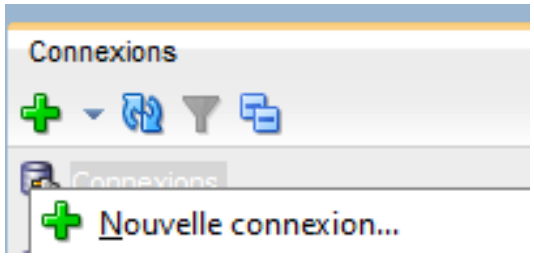

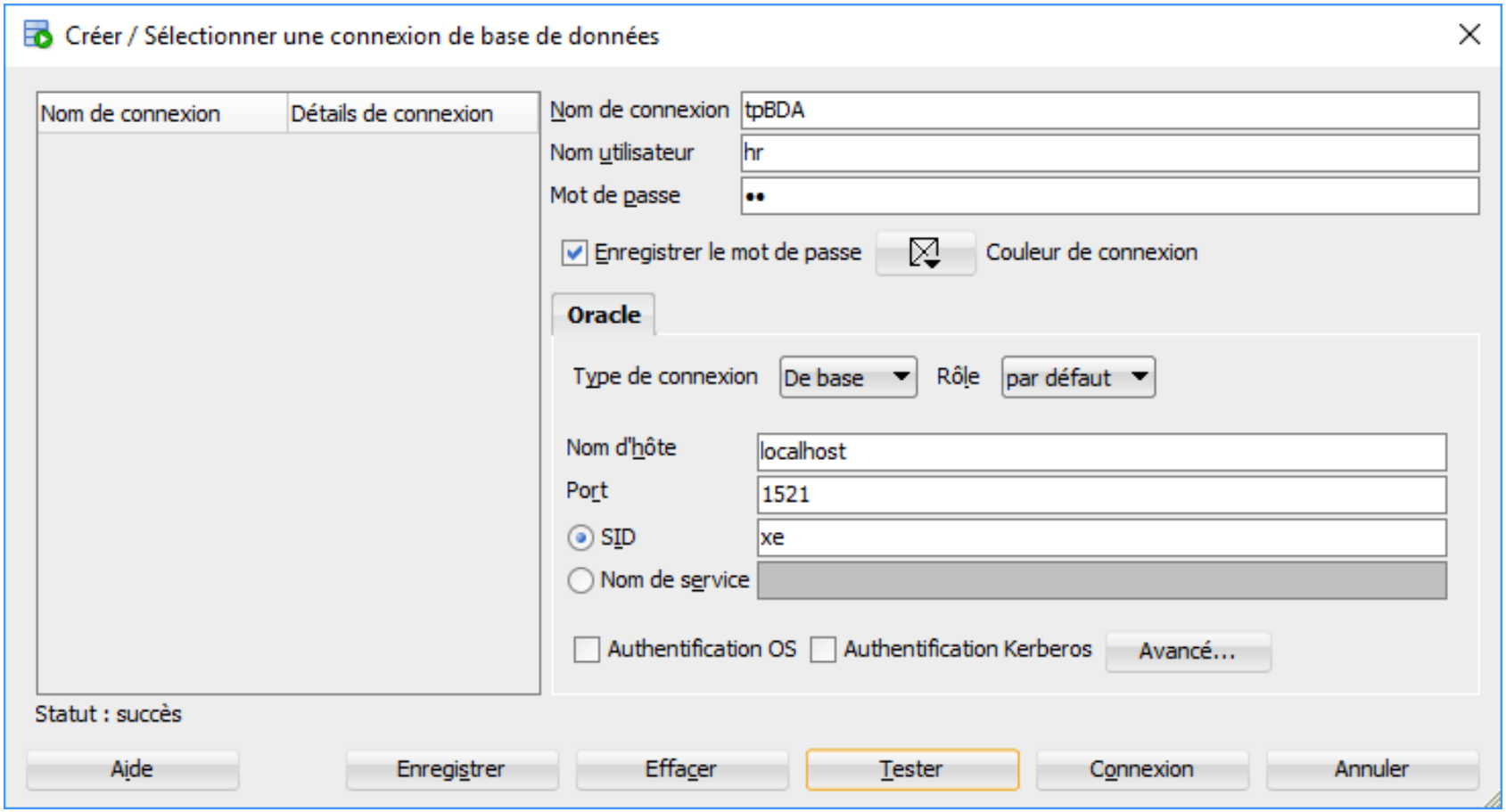

SQL Developer

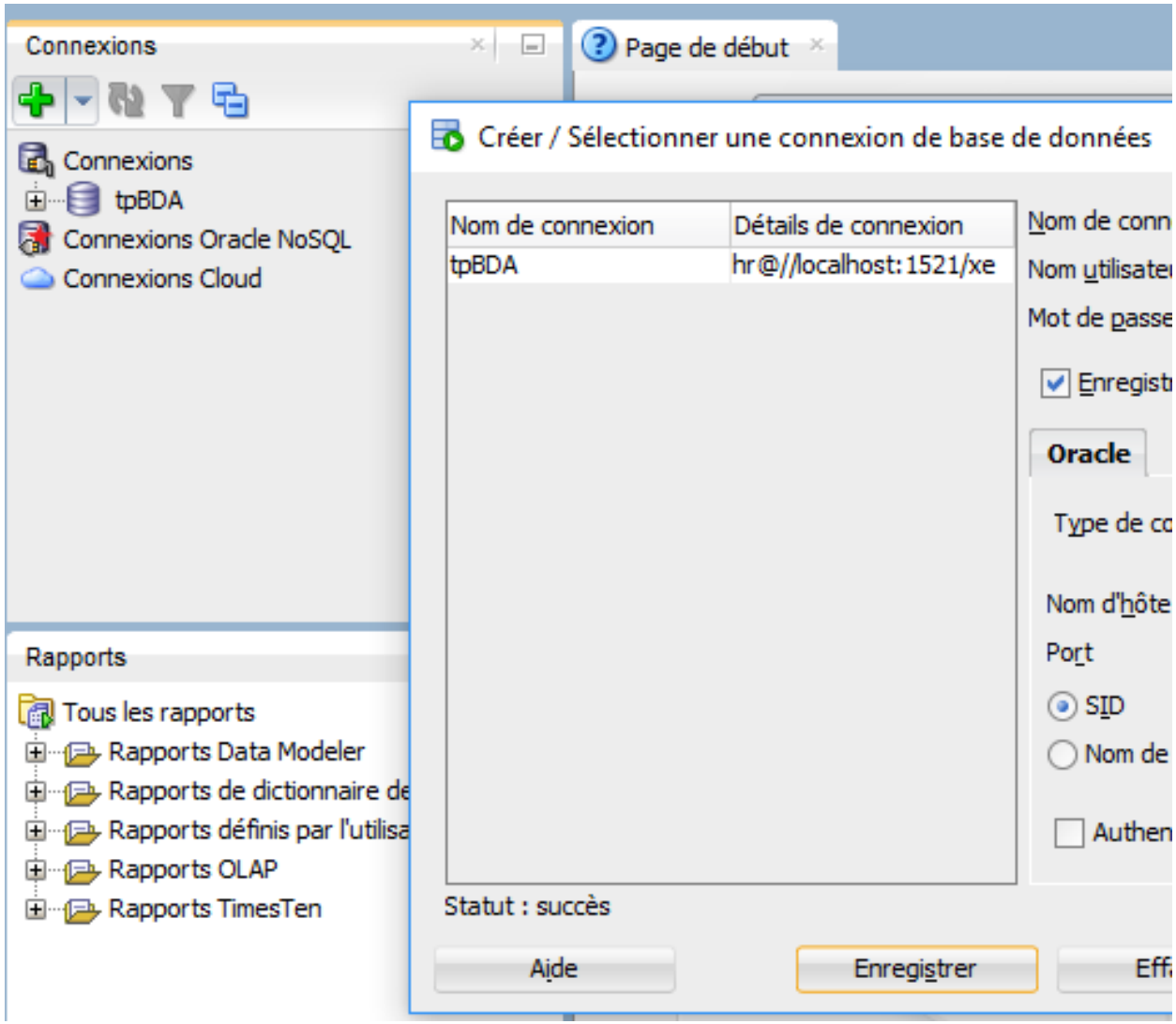

SQL Developer

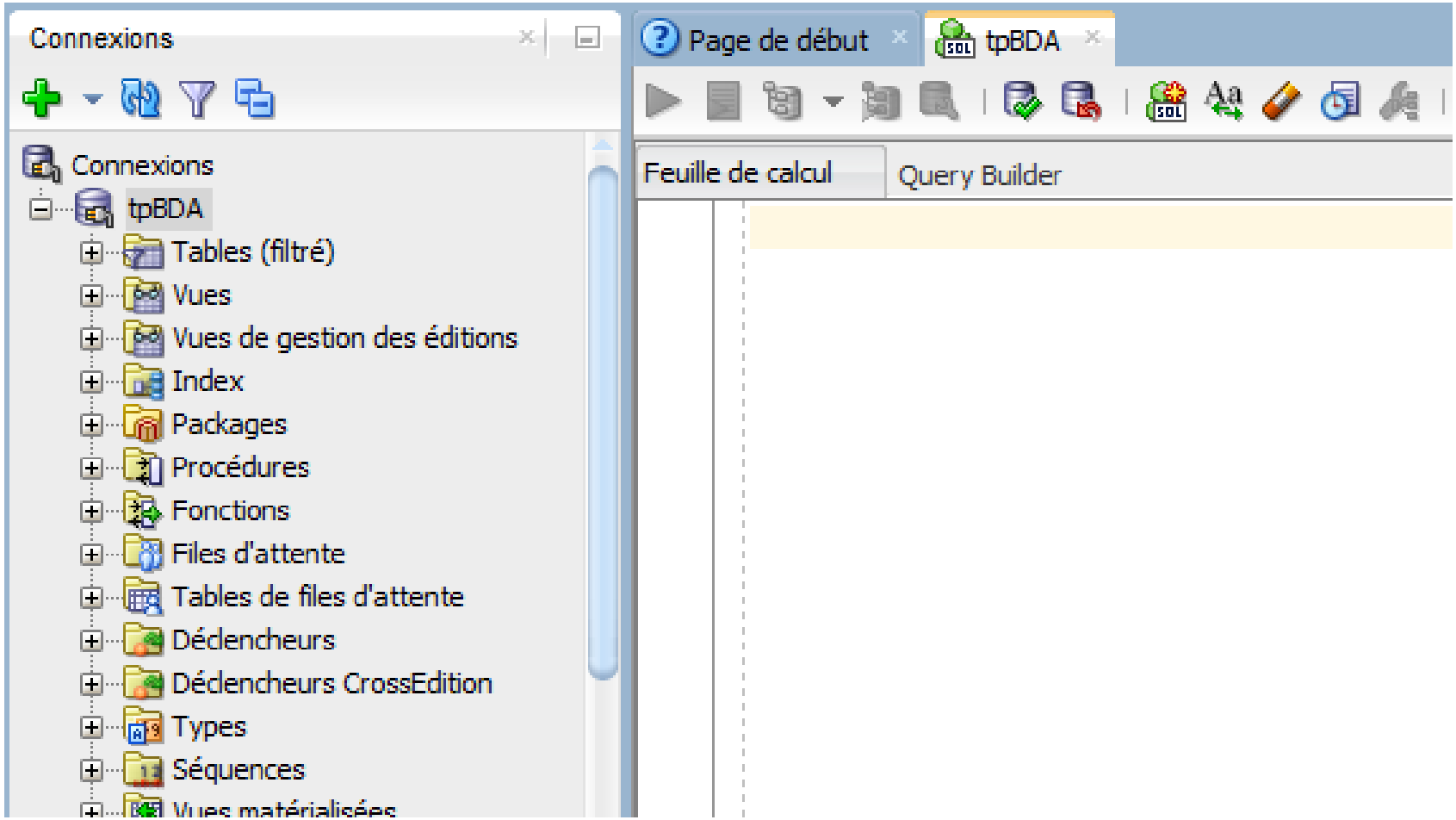

SQL Developer

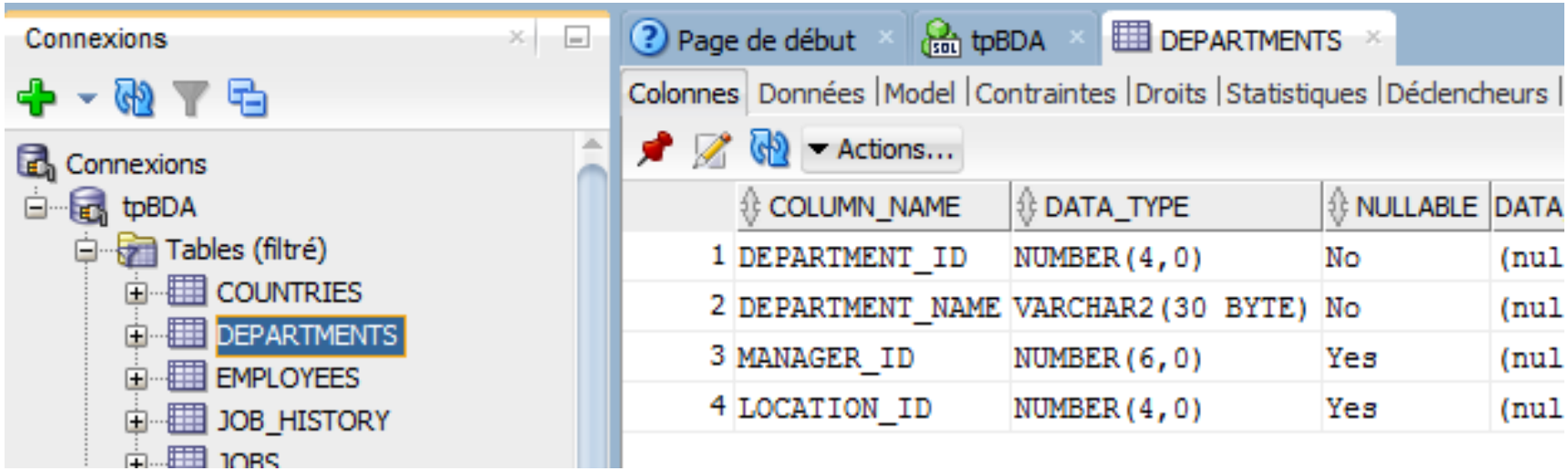

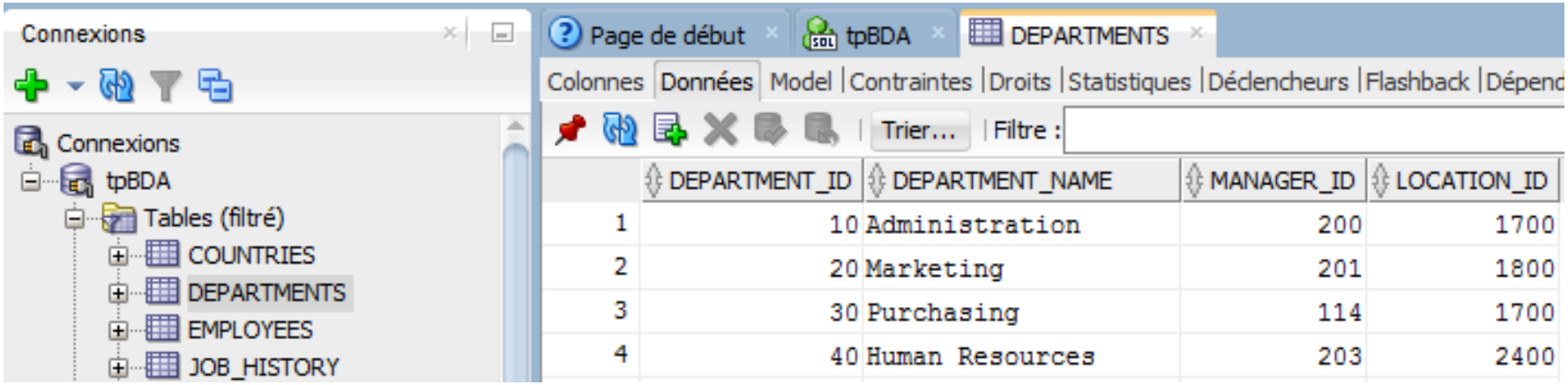

SQL Developer

Oracle SQL Developer : Procédure HR.LISTDEPT@tp

Fichier Modifier Affichage Naviguer Exécuter Source Equipe Outils Window Aide

Connexions

- Connexions
  - tp
    - Tables (filtré)
    - Vues
    - Vues de gestion des éditions
    - Index
    - Packages
    - Procédures
      - ADD_JOB_HISTORY
      - LISTDEPT
      - SECURE_DML

Rapports

- Tous les rapports
- Rapports Data Modeler
- Rapports de dictionnaire de données
- Rapports définis par l'utilisateur
- Rapports OLAP
- Rapports TimesTen

Page de début | tp | EMPLOYEES | LISTDEPT

Code | Profils | Erreurs | Références | Dépe

```
create or replace proce
is
  cursor curs is  selec
  nd number;
begin
  select count(*)into n
  if nd=0 then raise_ap
    end if;
  dbms_output.put_line(
  for d in curs
  loop
  dbms_output.put_line(
  end loop;
end;
```

Exécution : IdeConnections%23tp.jpr - Jou

```
Connexion à la base de données
Liste des employÃ©s du dept nÃ
Alexander  Hunold
Bruce  Ernst
David  Austin
```

Messages | Exécution : IdeConnectio

Exécuter PL/SQL

Cible :

LISTDEPT

Paramètres :

Paramètre	Type de do...	Mode	Valeur d'entrée
ID	NUMBER	IN	60

Bloc PL/SQL

```
DECLARE
  ID NUMBER;
BEGIN
  ID := 60;

  LISTDEPT(
    ID => ID
  );
--rollback;
END;
```

Enregistrer un fichier... | A partir du fichier... | Réinitialiser

Aide | OK | Annuler
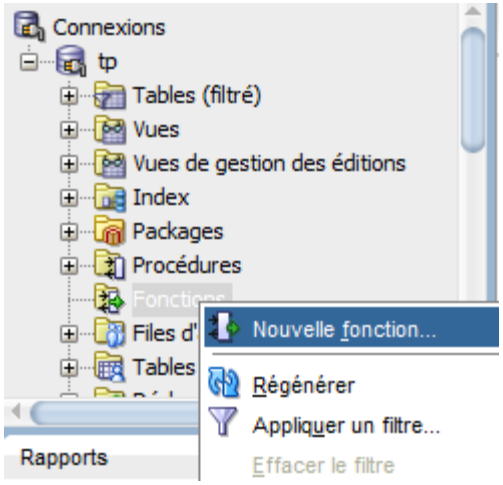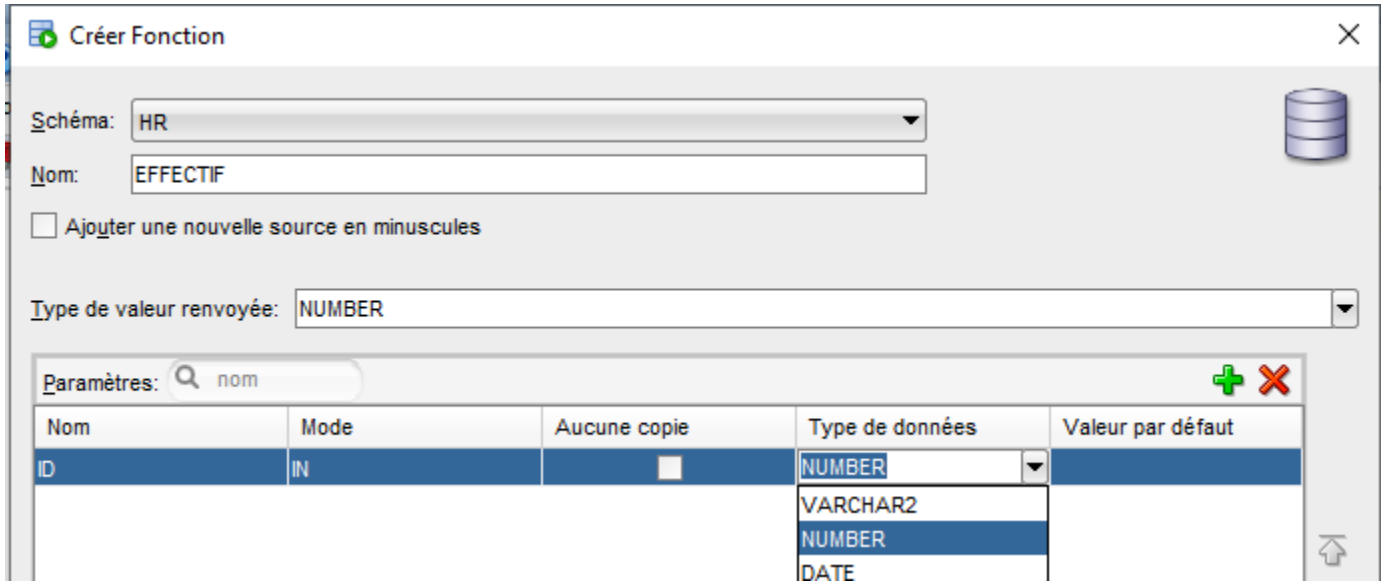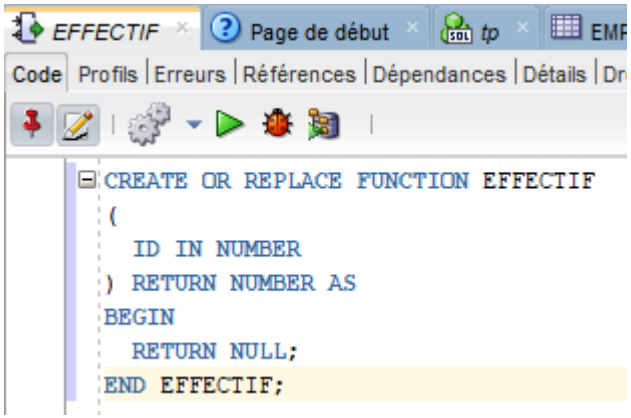
SQL Developer